APPENDIX B ACCEPTANCE OF GIFTS DECISION GUIDE
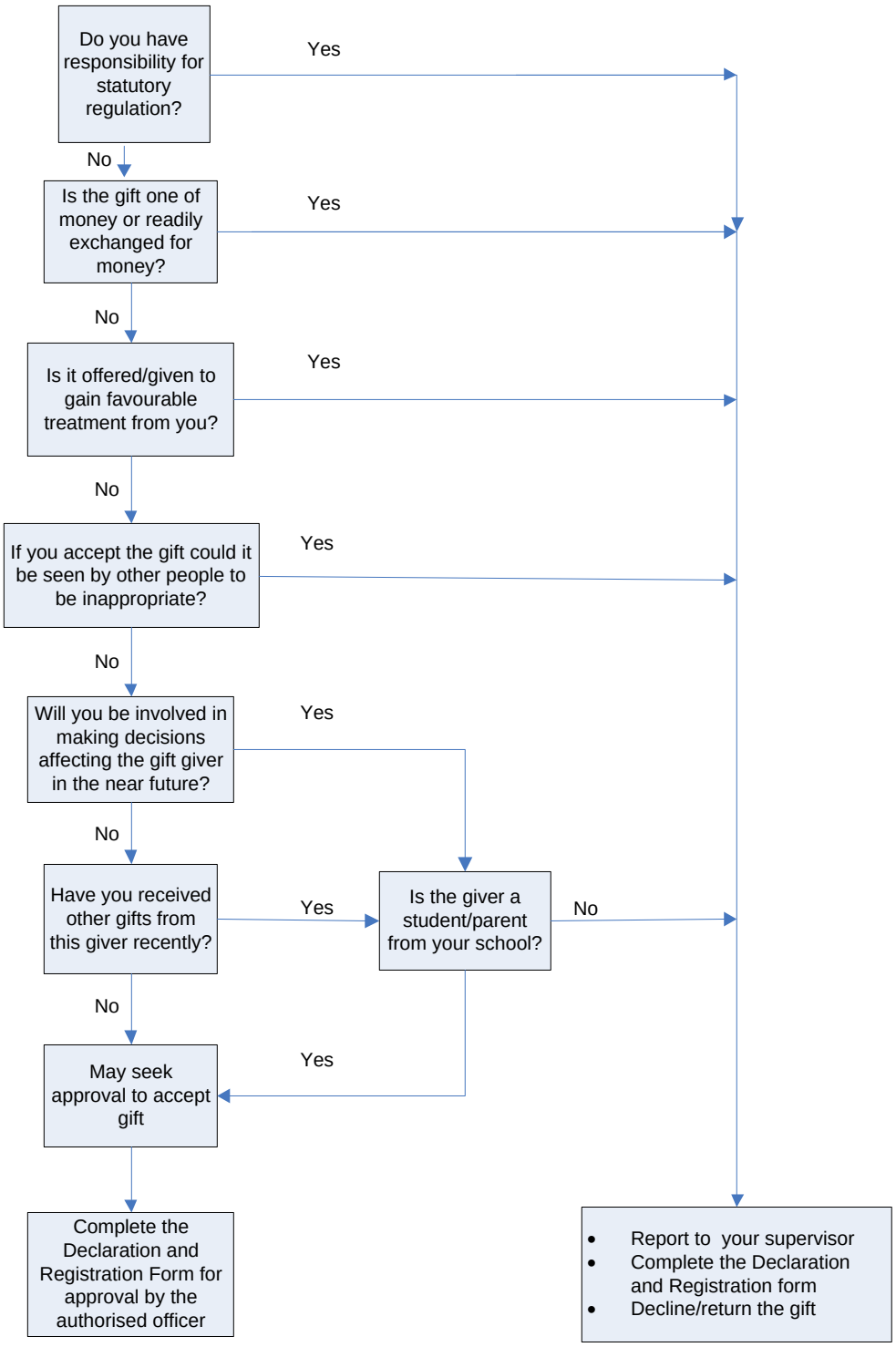
Following is a guide in determining whether a gift should be accepted.