My Favourite Things
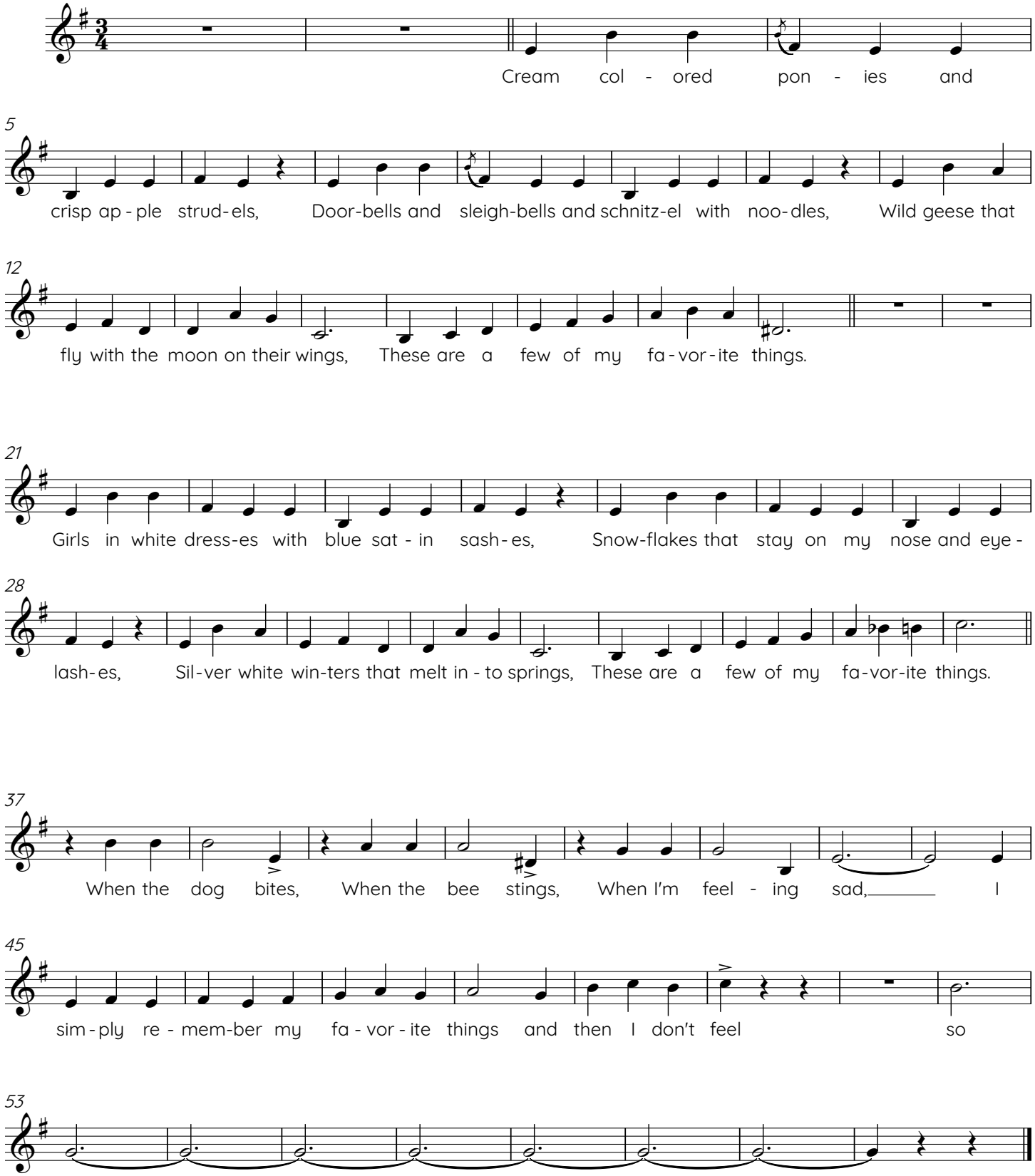
in E minor