

# Vocational Education and Training

## Information for parents and carers

---

### What is VET?

Vocational Education and Training (VET):

- Provides skills and knowledge that is required to perform effectively in the workplace. VET qualifications are specific to particular jobs in industry.
- Qualifications are nationally recognised and are accepted throughout Australia.
- Qualifications, along with workplace learning, provide essential skills which are transferable across multiple employment and education pathways.

### How does VET contribute to the Western Australian Certificate of Education (WACE)?

VET can contribute significantly towards the Western Australian Certificate of Education (WACE). As examples, a Certificate II in Building and Construction Pathway Trades or a Certificate II in Workplace Skills contribute equivalent to 4 course units to the WACE.

Completed qualifications recorded as part of secondary schooling are listed on the Western Australian Statement of Student Achievement (WASSA) along with individual units of competency achieved.

### Register for a Unique Student Identifier (USI)

For VET to contribute towards the WACE a student needs to make sure a USI is added to their student record.

Visit <https://www.usi.gov.au> or see the USI information sheet.

## What are some examples of VET pathway options?

VET delivered to secondary students > Training > Employment and/or university

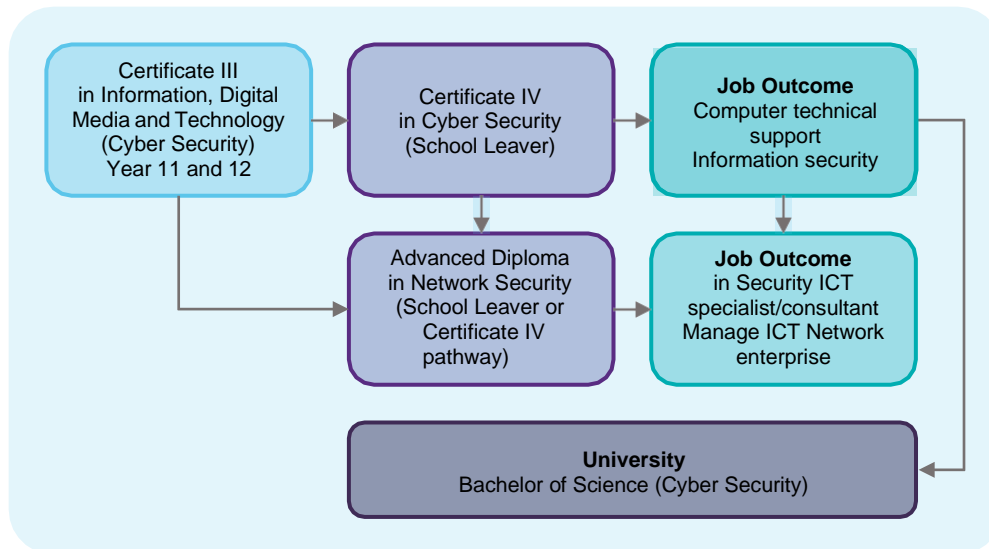

## School based traineeship > Training > Employment and/or university

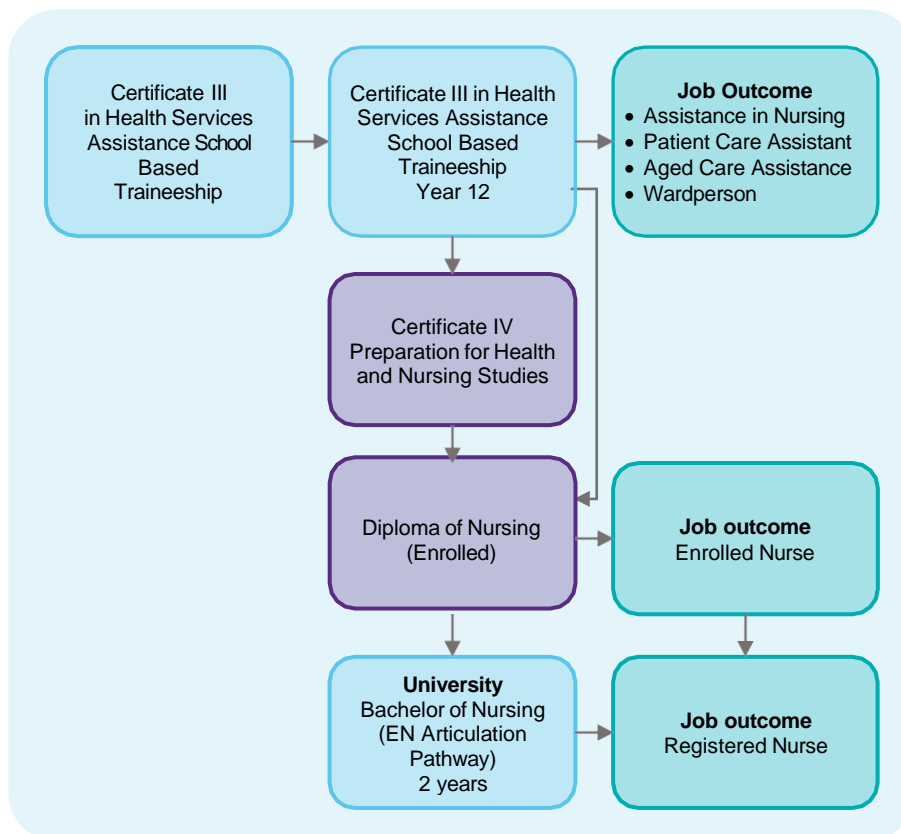

## Pre-apprenticeship > Apprenticeship > Employment and/or further training

